

DOOR & WINDOWS SCHEDULE

DOOR(D)	: 3.2m X 2.1m
DOOR(D1)	: 1.0m X 2.1m
DOOR(D2)	: 0.75m X 2.1m
WINDOW(W1)	: 1.5m X 1.5m
WINDOW(W2)	: 0.6m X 0.6m

DETAILS OF FOUNDATION OUTLINE

PROPOSED BUILDING PLAN OF ABDUR RAHAMAN P.T.T.I

RUN BY: ABDUR RAHAMAN EDUCATION TRUST

GROUND FLOOR AREA=1174.42 SQM

1ST FLOOR AREA=1174.42 SQM

2ND FLOOR AREA=1174.42 SQM

TOTAL BUILT UP AREA = 3523.26 SQM

TOTAL LAND -- 90 DEC

PLOT-257 J.L NO- 21 Khatian No- 2253

MOUZA- BAROMASIA VILL- BAROMASIA
 P.O.- HAREKRISHNAPUR P.S.- JALANGI
 DIST.- MURSHIDABAD PIN- 742306

SECRETARY

APPROVED BY

DRAWN BY

Shera Khan
 Secretary
 Abdur Rahman Educational Trust
 Berosumaila, Murshidabad

[Signature]
 Prodhan
 Sagarpara Gram Panchayat
 PO Sagarpara, Murshidabad

[Signature]
 D.C.E (CIVIL)
 Reg. No. - 1525890CB

ANY OTHER ROOM

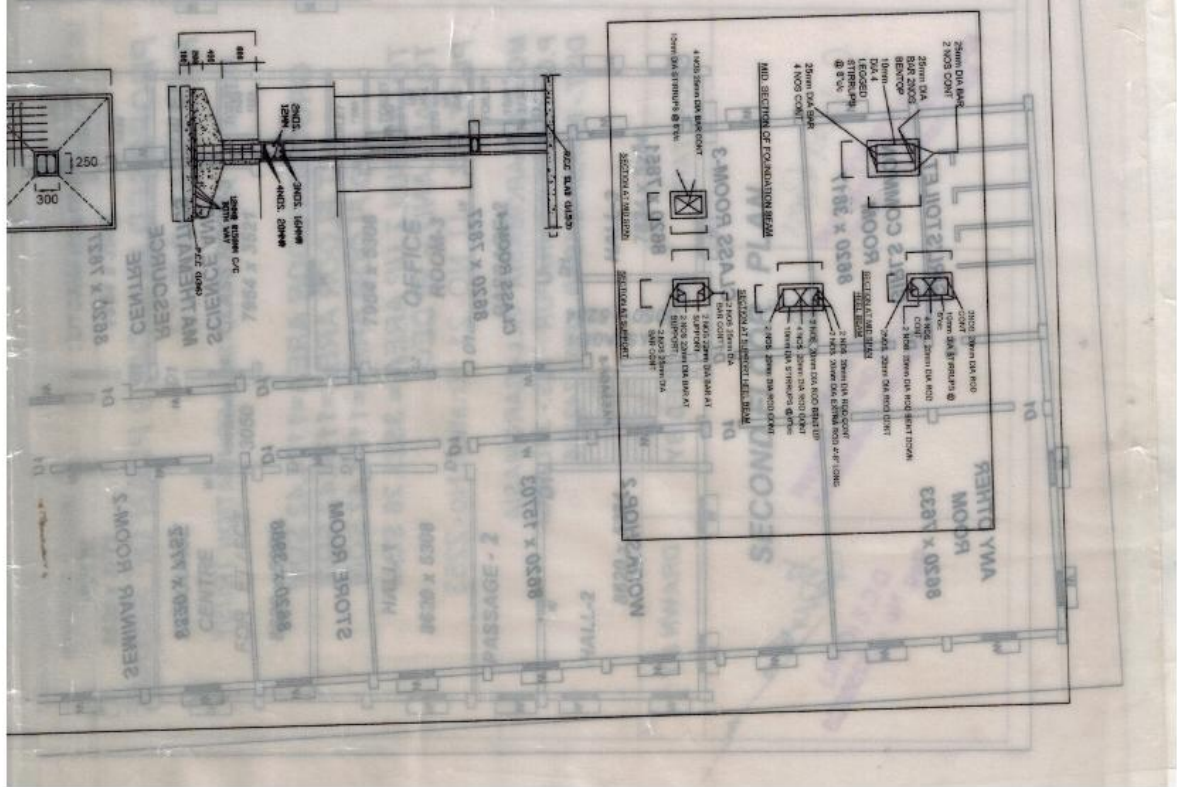
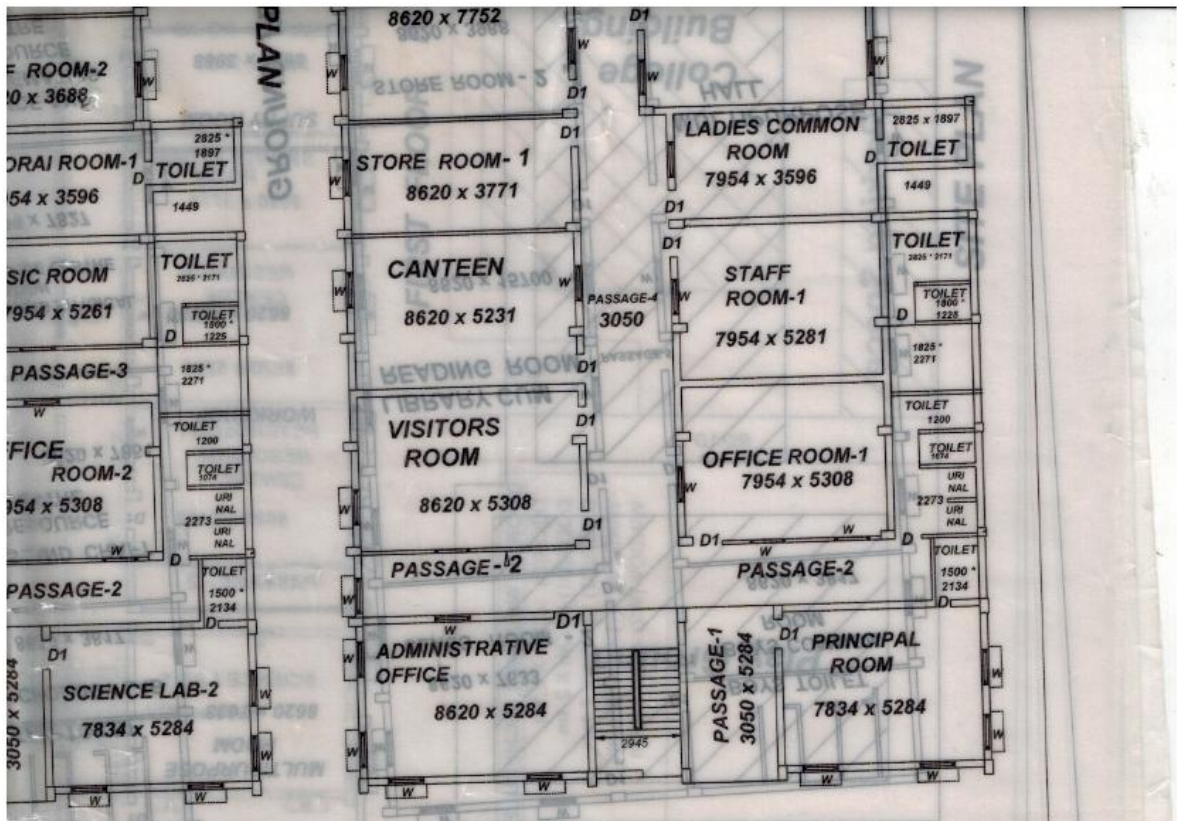

NAME OF MOUZA + BAROMASIA
 S-L-NO - 21 P-S - JALANGI
 DIST - MURSHIDABAD
 WITHOUT SCALE

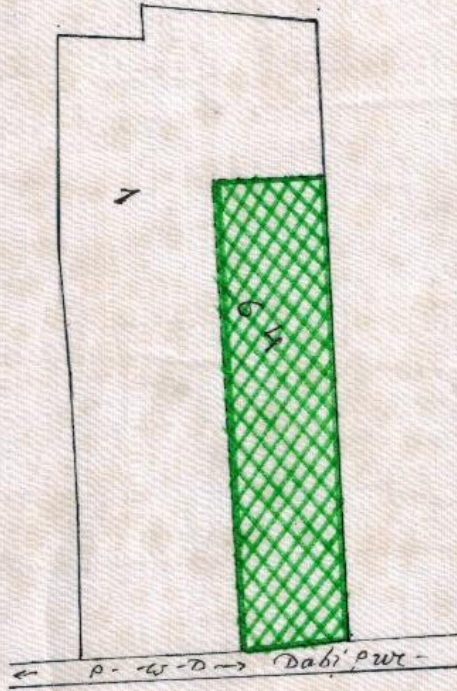

PLOT NO	NORTH	SOUTH	EAST	WEST		Symbol-
R.S- 164	128.1m	128L	546.87L	546.87L	= 70 Decmol	
L.R- 257						

Kadamtal Masdar.

14/9/2016